

SOLO CLARINET

8/5 (54)

(ARTIE SHAW R.C.)

NIGHT AND DAY

This is a handwritten musical score for a solo clarinet. The piece is titled "NIGHT AND DAY" and is attributed to Artie Shaw (R.C.). The score is written in treble clef with a 2/4 time signature. It consists of several staves of music, including a key signature change to one sharp (F#) and various musical notations such as triplets, slurs, and dynamic markings. A section marked with a circled 'B' is followed by a double bar line and a '6' below the staff, indicating a six-measure rest. The score concludes with a circled '15' and a circled 'C'.

SOLO CHARINIST

SOLO CHARINET

-3-

NIGHT & DAY

Ten empty musical staves are provided for further notation, arranged vertically below the first two staves.

ALTO 2

NIGHT AND DAY ARTIE SHAW

AKTO II

m 2^m

NIGHT & DAY

A

E

F

G

Soli *unis*

f

AKTO II

CH. TO CLARINET.

(H)

TO ALTO

TENOR I

ARTIE SHAW'S

NIGHT AND DAY

TENOR I

NIGHT & DAY

SOLO ENDS.

C

TENORI

-3-

NIGHT & DAY

Two sets of empty musical staves at the bottom of the page, each consisting of five lines.

TENOR II

ARTIE SAMMIS

NIGHT AND DAY

TENOR II

m2

NIGHT & DAY

D

TENOR II

-3-

NIGHT & DAY

CH. TO CLARINET

TO TENOR

Empty musical staves at the bottom of the page, consisting of three sets of five-line staves.

ALTO I

ANTHE SIAW
P.C.

NIGHT AND DAY

AKTO I

NIGHT & DAY

ALTO I

NIGHT & DAY

CH. TO CLARINET

CH. TO ALTO

TRUMPET I

ARTIE SHAW'S

8/5 (54)

NOTE: JAZZ SOLO
ON 4th TRPT
PART

NIGHT AND DAY

CUPS

A

B

TRUMPET I

NIGHT & DAY

C

To cups

D

OPEN

E HATS

To cups

F

G

OPEN

TRUMPET I

3m

NIGHT & DAY

TRUMPET 2

ARTIE SHAW'S

NIGHT AND DAY

CUPS

A

sfz/b ————— #fz

B

TRUMPET II

-2-

NIGHT / DAY

C

To cups

D

OPEN

F HATS

cups

F

G

OPEN

TRUMPET II

-3-

NIGHT & DAY

Four empty musical staves for practice or additional notation.

TRUMPET 3

NIGHT AND DAY

cups

f

mf

ppz

stacc

A

TO STRAIGHTS

TO CUPS

TO STRAIGHTS

B

TRUMPET III

no line

NIGHT & DAY

C

10 CUPS

D

E HATS

CUPS

F

G

OPEN

NIGHT & DAY

Empty musical staff.

Empty musical staff.

Empty musical staff.

Empty musical staff.

Empty musical staff.

Empty musical staff.

TRUMPET 4 WITH JAZZ SOLO

NIGHT AND DAY

ARTIE SHAW

cup's

f

A

stop #z

TO STRAIGHTS

TO CUPS

TO STRAIGHTS

B

TRPT IV

NIGHT & DAY

C

OPEN FOR SOLO

D

SOLO

E

SOLO

SOLO ENDS.

E

G

H TRPT IV

-3-

NIGHT & DAY

A series of seven empty musical staves, each consisting of five horizontal lines, arranged vertically below the first staff.

TROMBONE I

8/5 (54) NIGHT AND DAY

unis

f

sfz

pp

mf

3

12

TROMBONE I

Soli unis

CUPS

OPEN

UNIS

TRUMPET I

-3-

NIGHT & DAY

TROT BONE 2

NIGHT AND DAY

ARTIE SHAW

unis

TROMBONE II

2nd

NIGHT & DAY

Soli unis

CUPS

F

G

OPEN

unis

H

TRUMPETS II

NIGHT & DAY

Empty musical staff.

Empty musical staff.

Empty musical staff.

Empty musical staff.

Empty musical staff.

Empty musical staff.

Empty musical staff.

TRUMPET III

-2-

NIGHT & DAY

Solowis

cup's

G

OPEN

WIS

H

Trombone III

A series of seven empty musical staves for Trombone III.

TROMBONE 4

NIGHT AND DAY

unis

TRUMPET IV

no 2 no

NIGHT & DAY

Solius

cup's

OPEN

TROMBONE IV

-3-

NIGHT & DAY

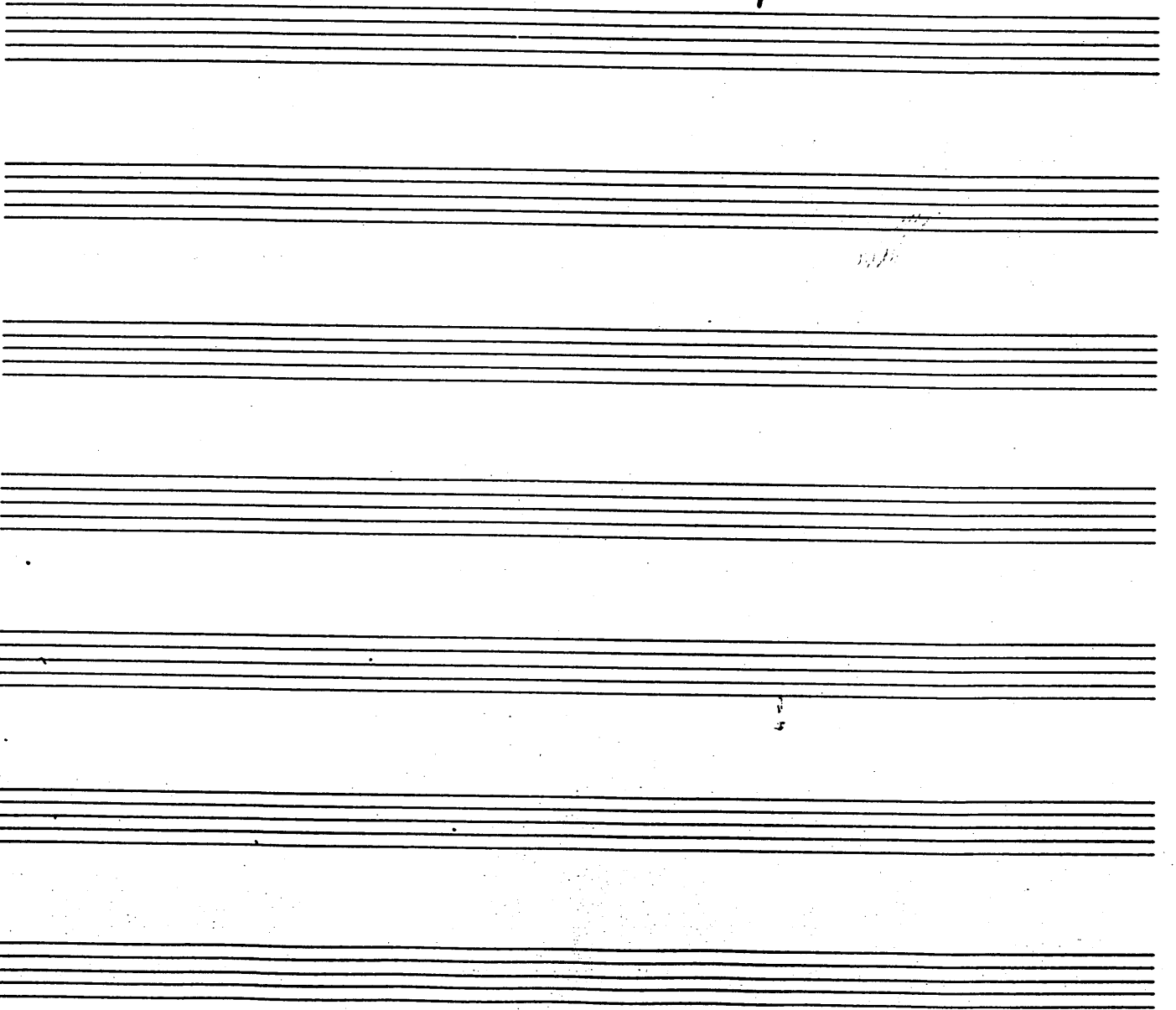
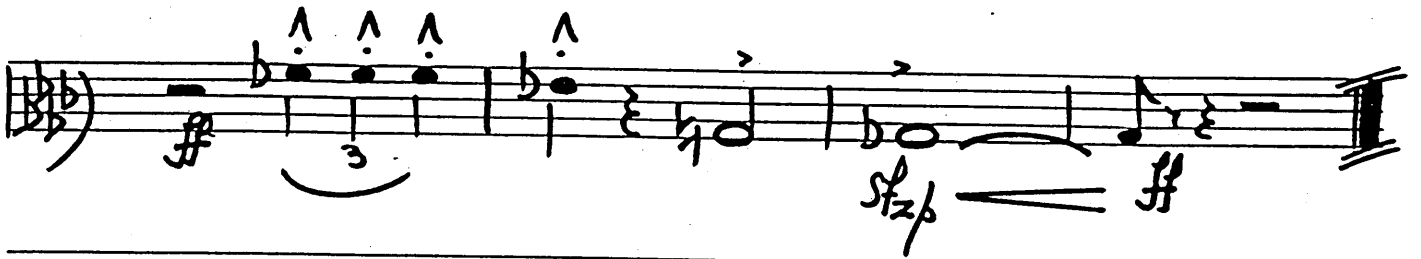
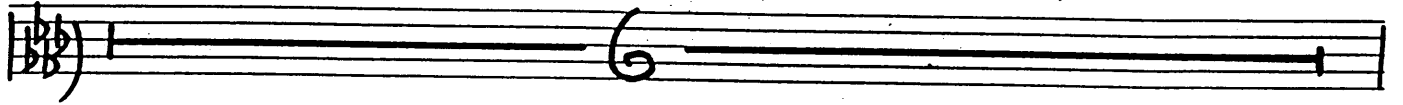

PIANO

NIGHT AND DAY

ARTIE SHAW

8/5 (54)

18/18

A

ARRANGED BY:

DENNIS HAYWARD

148, CHURCH ROAD,

SHOEBURYNESS, ESSEX

- 2 -

NIGHT & DAY

CLARINET SOLO

NIGHT & DAY

B1

CLARI. SOLO

C

D

TRP. Solo

E

TRP. Solo

-5-
NIGHT & DAY

MUTED BRASS

SAXES

-6-
NIGHT & DAY

BRASS

Ab - Bb⁷ - Ab - Bb⁷ + F7^{b9} Eb Db⁷

B⁷ Bb⁷ Eb Eb⁷ Eb⁷ - - Eb⁷

Ab7maj⁷ Ab⁶ Eb7maj⁷ Eb⁷ - - Eb⁷

Ab7maj⁷ Ab⁶ F7^{b9} Db7^{b9}

C7^{b9} Bb⁷ Eb - Eb⁰ - Eb⁷ - Bb7^{b9} B⁰

-7-
NIGHT & DAY

Empty grand staff for the second system of musical notation.

Empty grand staff for the third system of musical notation.

Empty grand staff for the fourth system of musical notation.

Empty grand staff for the fifth system of musical notation.

BASS

NIGHT AND DAY

ARTIE SHAW

NIGHT & DAY

(BASS)

C

D

E

F

BASS

NIGHT & DAY

G

Three empty musical staves are provided at the bottom of the page, each consisting of five horizontal lines.

DRUMS

NIGHT AND DAY

ARTIE SHAW

HI HAT

F CLOSED HI HAT

2 4 6

4 6 8

6

2 4 6 8 10 12

14

QUIAR

NIGHT AND DAY

ARTIE SHAW R.C.

A

GUITAR

- 2 -

NIGHT & DAY

B

C

D

E

GUITAR

~3m

NIGHT & DAY

